

PLAN
1:25

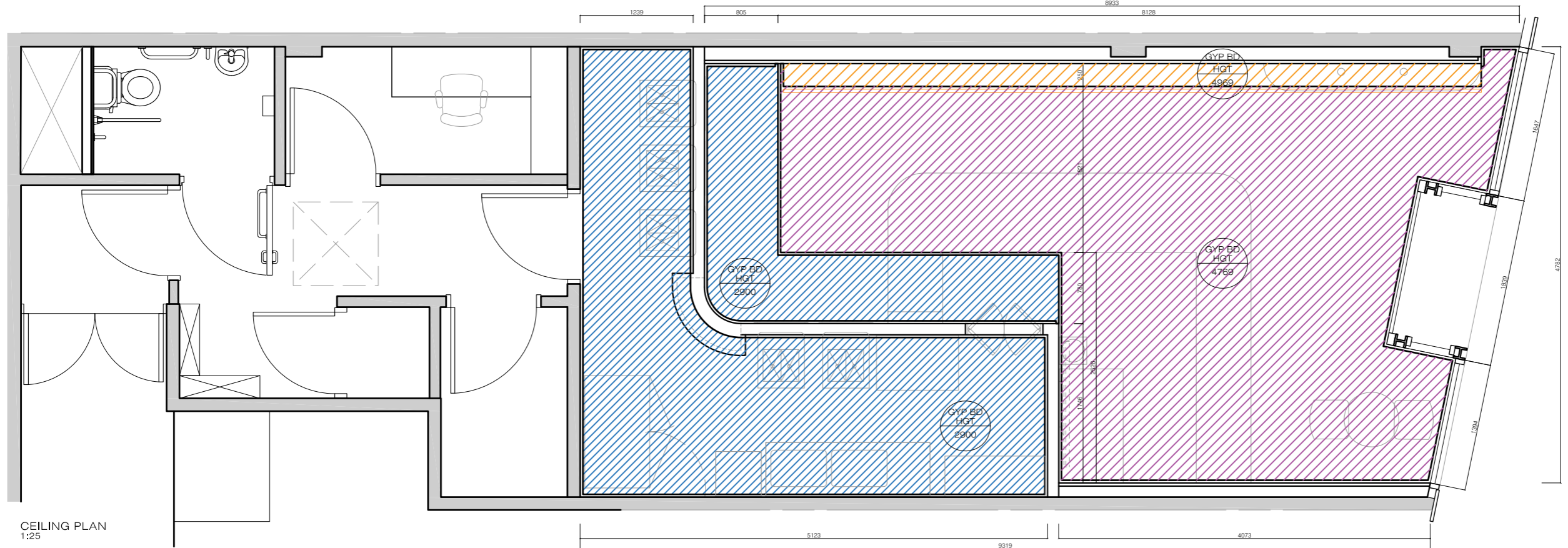

CEILING PLAN
1:25

- GYPSUM BOARD
HEIGHT: 4969
FIRE RATED
W/ CONCEALED LED LIGHT
- GYPSUM BOARD
HEIGHT: 4769
FIRE RATED
- GYPSUM BOARD
HEIGHT: 2900
FIRE RATED

NOTES:
 Measurements are to be checked "in situ", equipment to be determined.
 The contractor is not to scale from this drawing but follow the written finished dimensions.
 Any discrepancies between the drawing and the other contract documents or any discrepancies within a drawing or between drawings must be reported immediately to the architect.
 This drawing shows the unit as existing surveyed by others.
 The contractor is to inspect the site prior to tender and is responsible for the Works in accordance with the drawings and structural engineer's details ensuring that the work is undertaken safely.
 The contractor will be responsible for the setting out of the works.
 Contractor is to allow for all fire stopping through walls, ceilings and floors.

The electrical installation is to be in accordance with the current edition of the IEE regulations and all cabling to be LSF. The specialist consultant is responsible for the detailed services design including loadings, cable and pipework routes and pipework/ cable sizing & spec. All cable tray, MS conduit and other services are to be exposed below slab/ ceilings unless noted otherwise.
 The specialist consultant is to be responsible for the detail design of M&E/ H&V & Refrigeration installation including all switch/ socket outlets. Where switch/ socket outlets are located in stainless steel crash panels in retail area, faceplates to be finished brushed stainless steel. The fire alarm system to be installed to comply with BS 5839 Part 1 and interfaced with Station system as required. The station's specialist contractor will undertake the interfacing and commissioning works as a nominated contractor unless agreed otherwise.

REFER ALSO TO SPECIFIC HEAT DRAWINGS FOR M&E, VENTILATION, EMERGENCY ALARM/EQPT/ STORAGE SUPPLIES.
 REFER TO STRUCTURAL ENGINEERS DRAWINGS FOR PLANT PLATFORM
 NOTE - ALL EXISTING FIRE RESISTING ENCLOSURES TO SERVICE RISERS TO BE MAINTAINED OR MADE GOOD WHERE DISTURBED. NEW AND EXISTING CABLES, PIPES AND DUCTS PASSING THROUGH FIRE RESISTING CONSTRUCTION TO BE ADEQUATELY FIRE STOPPED. NEW AND EXISTING DUCTWORK PASSING THROUGH FIRE RESISTING CONSTRUCTION TO HAVE FIRE DAMPERS
 ALL PAINTS TO BE WATER BASED

SHOPFITTING CONTRACTOR AND SUPPLIERS OF SPECIALIST EQUIPMENT TO ENSURE ALL TIMBER MATERIALS TO BE TREATED WITH FIRE RETARDANT FINISH TO ACHIEVE MINIMUM EUROCLASS C (CLASS 1 EQUIVALENT) RATING. MDF TO BE ACHIEVE MINIMUM EUROCLASS C (CLASS 1 EQUIVALENT) RATED.
 SHOPFITTING CONTRACTOR AND SUPPLIERS OF SPECIALIST EQUIPMENT TO PROVIDE FIRE RATING CERTIFICATES FOR ALL SPECIALIST LININGS AND LAMINATES TO BE USED FOR LANDLORD APPROVAL.

THE MEASUREMENTS OF EQUIPMENT MAY CHANGE THE MEASUREMENTS OF FURNITURE AS THEY ARE TO BE DETERMINED, THEREFORE SHOPFITTING CONTRACTOR MUST NOT CONSIDER THE MEASUREMENTS IN THIS DRAWING AS THE FINAL MEASUREMENTS BUT JUST AS A REFERENCE OF LOCATION.

TUTTI FRUTTI
 Bluewater shopping mall - London
COMMERCIAL DESIGN
Frozen Yogurt

Client	Client no.	File name	Subject	Phase	Scale
		W_BW_001.dwg	Plan Ceiling scheme	WD	1/25
				Revision	01
				Date	01
				CM	06-03-2016

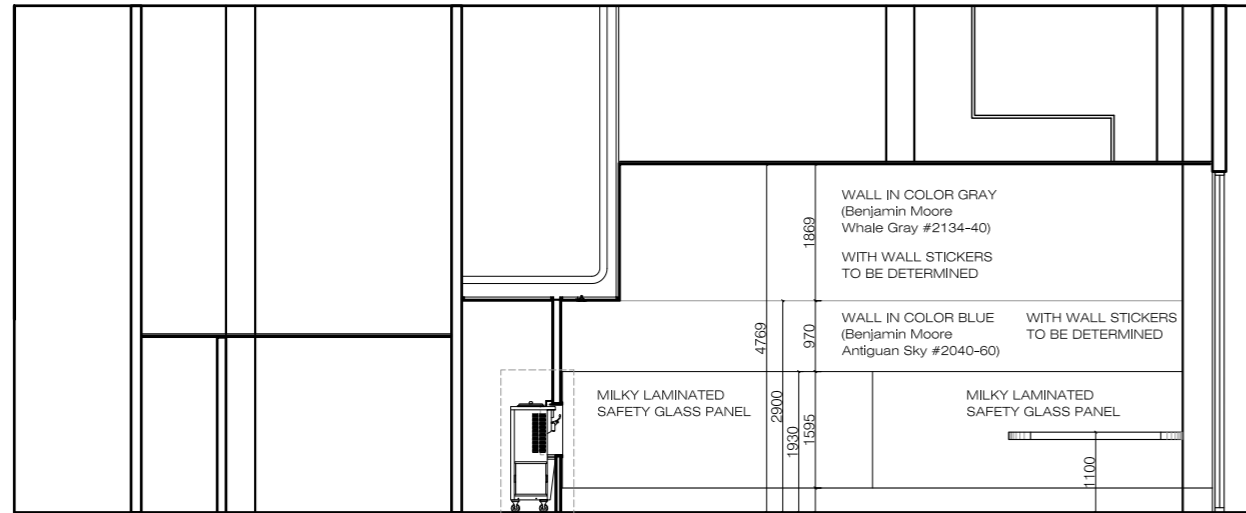

ELEVATION 2
1:50

DET. 01

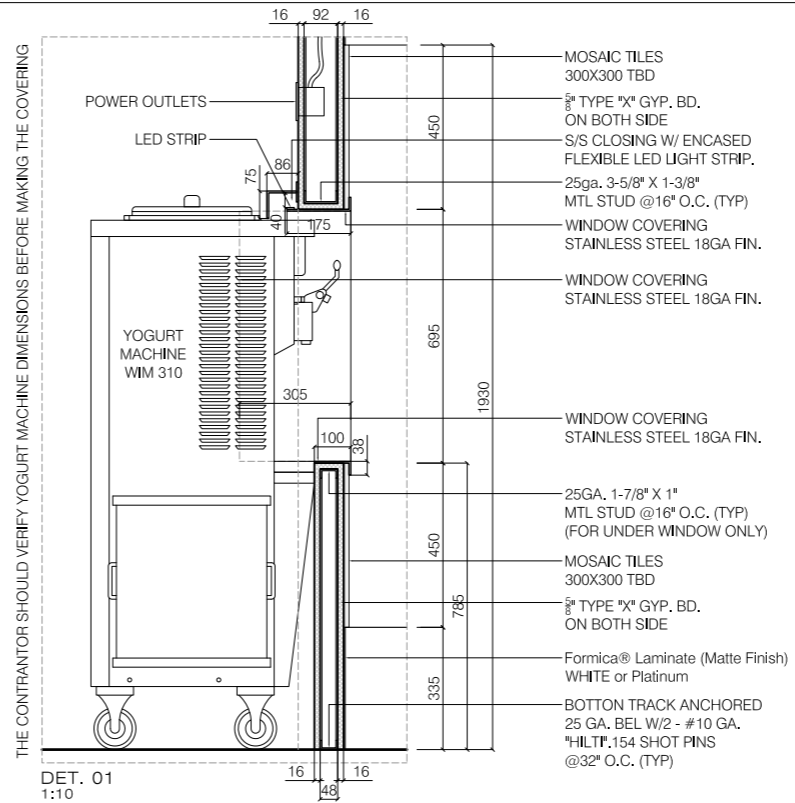

DET. 01
1:10

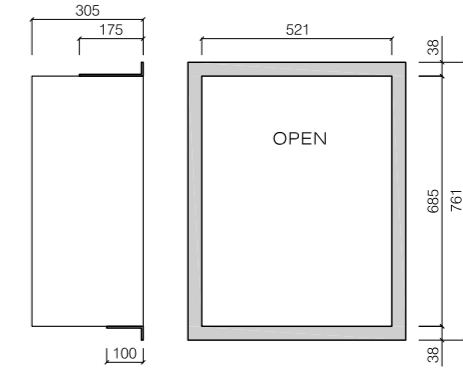

WINDOW COVERING
1:10

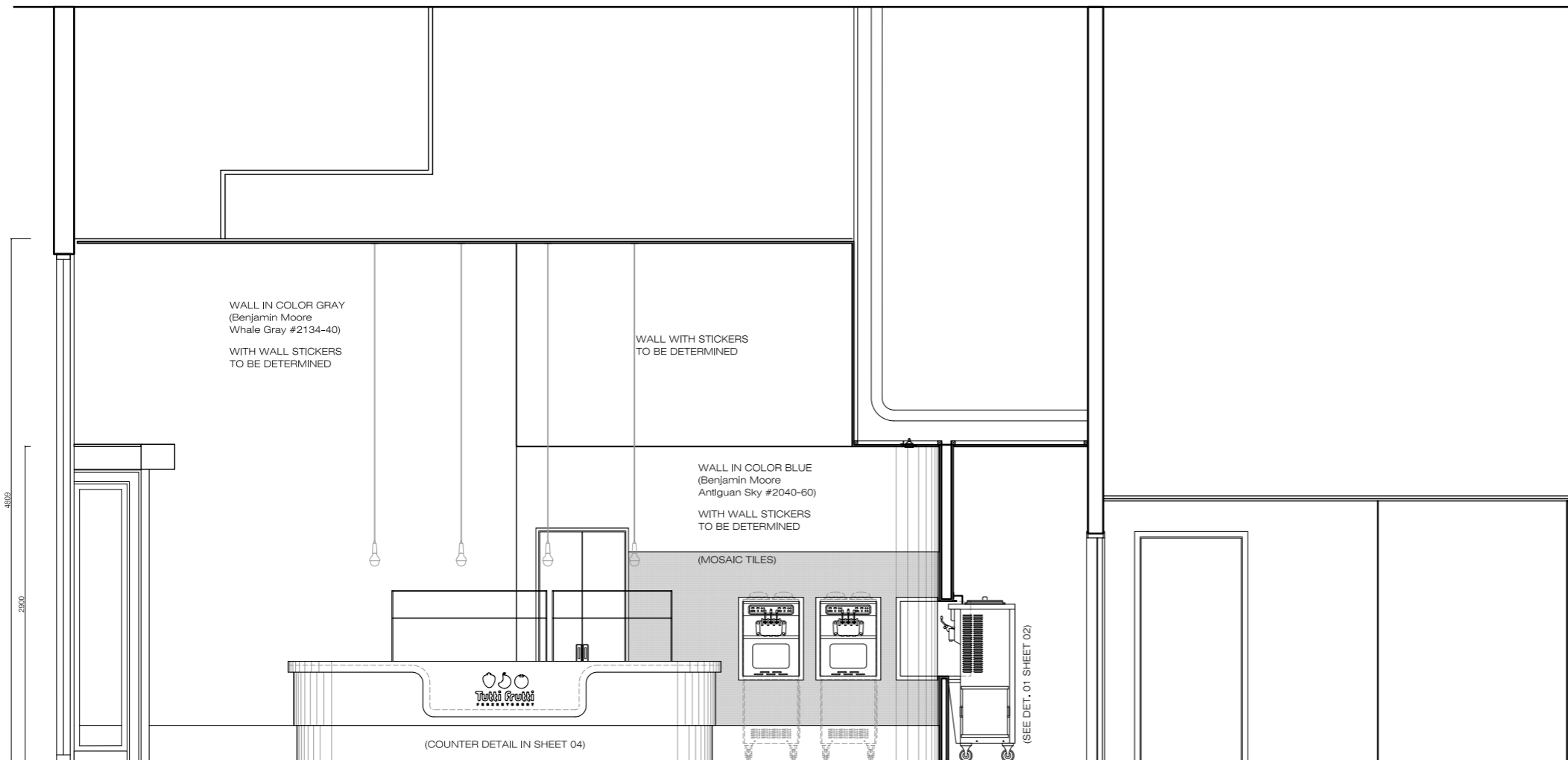

ELEVATION 1
1:25

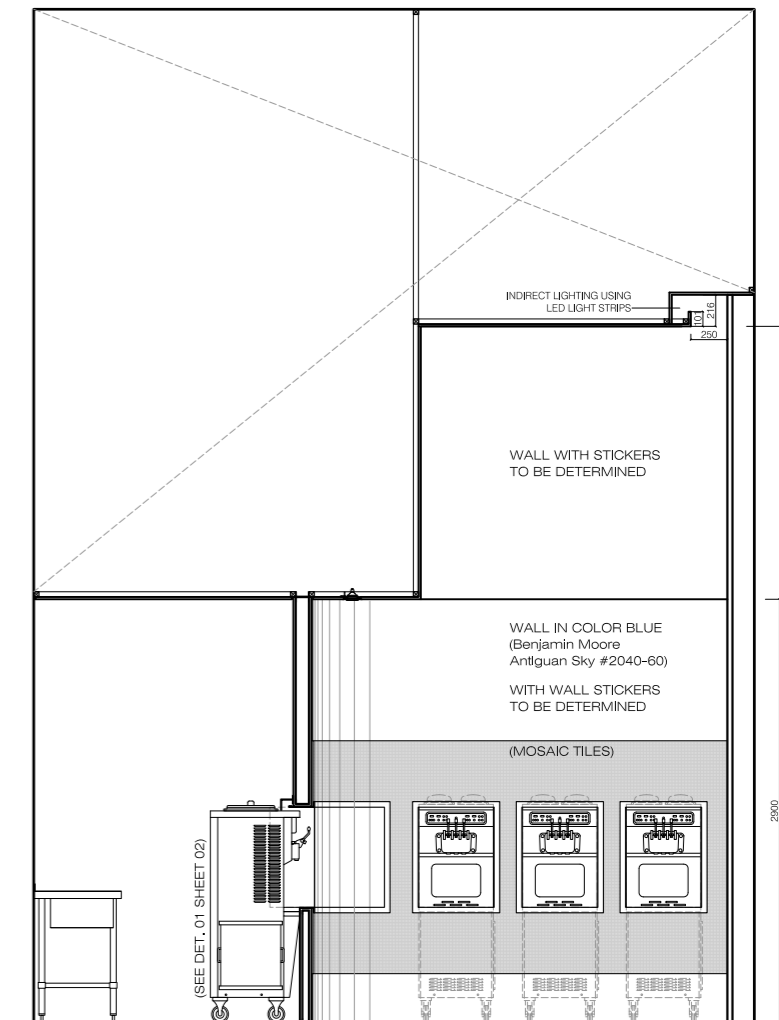

ELEVATION 3
1:25

NOTES:

Measurements are to be checked "in site", equipment to be determined. The contractor is not to scale from this drawing but follow the written finished dimensions. Any discrepancies between the drawing and the other contract documents or any discrepancies within a drawing or between drawings must be reported immediately to the architect. This drawing shows the unit as existing surveyed by others. The contractor is to inspect the site prior to tender and is responsible for the Works in accordance with the drawings and structural engineer's details ensuring that the work is undertaken safely. The contractor will be responsible for the setting out of the works. Contractor is to allow for all fire stopping through walls, ceilings and floors.

The electrical installation is to be in accordance with the current edition of the IEE regulations and all cabling to be LSF. The specialist consultant is responsible for the detailed services design including loadings, cable and pipework routes and pipework/cable sizing & spec. All cable tray, MS conduit and other services are to be exposed below slab/ceilings unless noted otherwise. The specialist consultant is to be responsible for the detail design of M&E/ H&V & Refrigeration installation including all switch/ socket outlets. Where switch/ socket outlets are located in stainless steel crash panels in retail area, faceplates to be finished brushed stainless steel. The fire alarm system to be installed to comply with BS 5839 Part 1 and interfaced with Station system as required. The station's specialist contractor will undertake the interfacing and commissioning works as a nominated contractor unless agreed otherwise.

REFER ALSO TO SPECIFIC HEAT DRAWINGS FOR M&E, VENTILATION, EMERGENCY ALARM/EQPT/ SERVICE SUPPLIES. REFER TO STRUCTURAL ENGINEERS DRAWINGS FOR PLANT PLATFORM NOTE - ALL EXISTING FIRE RESISTING ENCLOSURES TO SERVICE RISERS TO BE MAINTAINED OR MADE GOOD WHERE DISTURBED, NEW AND EXISTING CABLES, PIPES AND DUCTS PASSING THROUGH FIRE RESISTING CONSTRUCTION TO BE ADEQUATELY FIRE STOPPED. NEW AND EXISTING DUCTWORK PASSING THROUGH FIRE RESISTING CONSTRUCTION TO HAVE FIRE DAMPERS ALL PAINTS TO BE WATER BASED

SHOPFITTING CONTRACTOR AND SUPPLIERS OF SPECIALIST EQUIPMENT TO ENSURE ALL TIMBER MATERIALS TO BE TREATED WITH FIRE RETARDANT FINISH TO ACHIEVE MINIMUM EUROCLASS C (CLASS 1 EQUIVALENT) RATING. MDF TO BE ACHIEVE MINIMUM EUROCLASS C (CLASS 1 EQUIVALENT) RATED. SHOPFITTING CONTRACTOR AND SUPPLIERS OF SPECIALIST EQUIPMENT TO PROVIDE FIRE RATING CERTIFICATES FOR ALL SPECIALIST LININGS AND LAMINATES TO BE USED FOR LANDLORD APPROVAL.

THE MEASUREMENTS OF EQUIPMENT MAY CHANGE THE MEASUREMENTS OF FURNITURE AS THEY ARE TO BE DETERMINED, THEREFORE SHOPFITTING CONTRACTOR MUST NOT CONSIDER THE MEASUREMENTS IN THIS DRAWING AS THE FINAL MEASUREMENTS BUT JUST AS A REFERENCE OF LOCATION.

TUTTI FRUTTI
Bluewater shopping mall - London
COMMERCIAL DESIGN
Frozen Yogurt

Client	Client no.	File name	Subject	Drawing	Date
		W_BW_001.dwg	Elevations	CM	06-03-2016

Phase	Scale
WD	1/25 1/50

Drawing Number	Revision
02	-

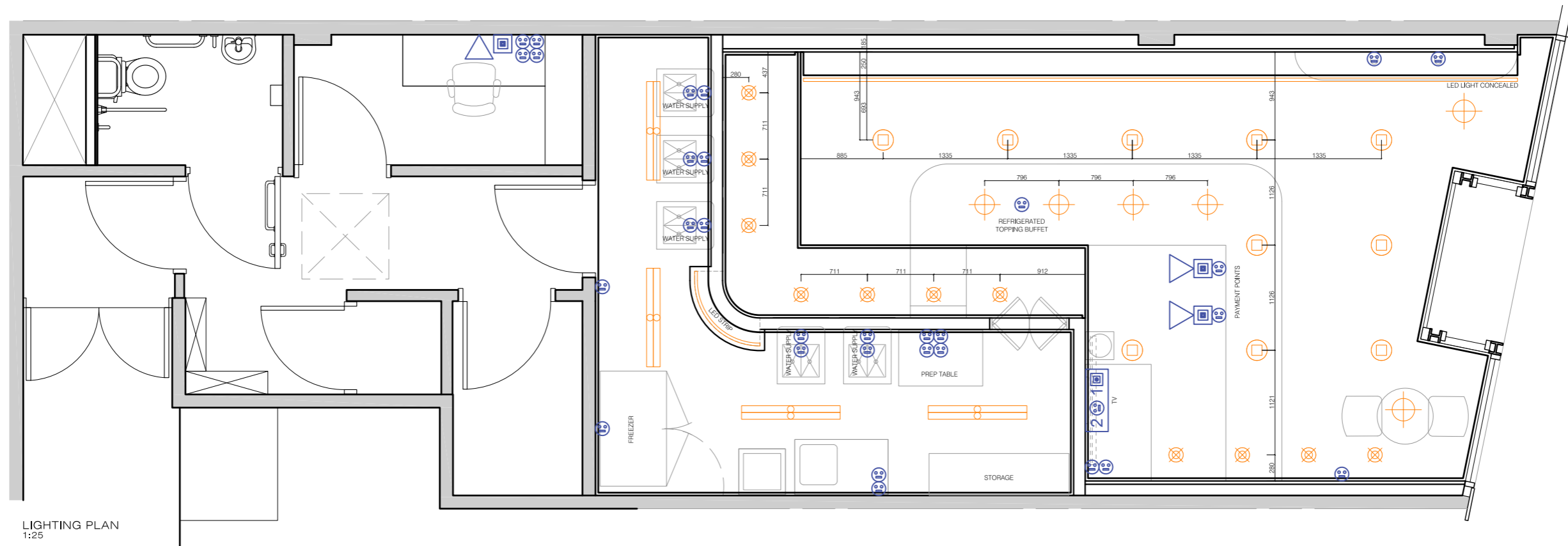



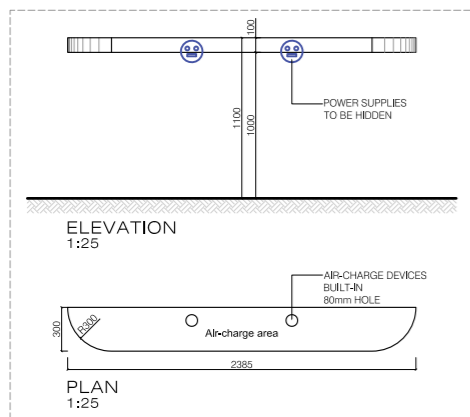







LIGHTING PLAN
1:25



ELEVATION
1:25

PLAN
1:25

ELECTRICAL KEY:

-  Fluorescent
-  Pendant
-  Spot with frosted glass
2x26W
-  Adjustable Spot 4000k LED
-  Wall mounted uplighter
-  Encased flexible LED light strip
-  Power Outlet +
Port Coax Cable TV
-  Power Outlet
-  Power outlet
weatherproof cover
-  RJ45 Network Jack socket
-  Telephone

NOTES:

Measurements are to be checked "in site", equipment to be determined.
The contractor is not to scale from this drawing but follow the written finished dimensions.
Any discrepancies between the drawing and the other contract documents or any discrepancies within a drawing or between drawings must be reported immediately to the architect.
This drawing shows the unit as existing surveyed by others.
The contractor is to inspect the site prior to tender and is responsible for the Works in accordance with the drawings and structural engineer's details ensuring that the work is undertaken safely.
The contractor will be responsible for the setting out of the works.
Contractor is to allow for all fire stopping through walls, ceilings and floors.

The electrical installation is to be in accordance with the current edition of the IEE regulations and all cabling to be LSF. The specialist consultant is responsible for the detailed services design including loadings, cable and pipework routes and pipework/ cable sizing & spec. All cable tray, MS conduit and other services are to be exposed below slab/ ceilings unless noted otherwise.
The specialist consultant is to be responsible for the detail design of M&E/ H&V & Refrigeration installation including all switch/ socket outlets. Where switch/ socket outlets are located in stainless steel crash panels in retail area, faceplates to be finished brushed stainless steel. The fire alarm system to be installed to comply with BS 5839 Part 1 and interfaced with Station system as required.
The station's specialist contractor will undertake the interfacing and commissioning works as a nominated contractor unless agreed otherwise.

REFER ALSO TO SPECIFIC HEAT DRAWINGS FOR M&E, VENTILATION, EMERGENCY ALARM/EQPT/ SEWAGE SUPPLIES.
REFER TO STRUCTURAL ENGINEERS DRAWINGS FOR PLANT PLATFORM
NOTE - ALL EXISTING FIRE RESISTING ENCLOSURES TO SERVICE RISERS TO BE MAINTAINED OR MADE GOOD WHERE DISTURBED, NEW AND EXISTING CABLES, PIPES AND DUCTS PASSING THROUGH FIRE RESISTING CONSTRUCTION TO BE ADEQUATELY FIRE STOPPED, NEW AND EXISTING DUCTWORK PASSING THROUGH FIRE RESISTING CONSTRUCTION TO HAVE FIRE DAMPERS
ALL PAINTS TO BE WATER BASED

SHOPFITTING CONTRACTOR AND SUPPLIERS OF SPECIALIST EQUIPMENT TO ENSURE ALL TIMBER MATERIALS TO BE TREATED WITH FIRE RETARDANT FINISH TO ACHIEVE MINIMUM EUROCLASS C (CLASS 1 EQUIVALENT) RATING, MDF TO BE ACHIEVE MINIMUM EUROCLASS C (CLASS 1 EQUIVALENT) RATED.
SHOPFITTING CONTRACTOR AND SUPPLIERS OF SPECIALIST EQUIPMENT TO PROVIDE FIRE RATING CERTIFICATES FOR ALL SPECIALIST LININGS AND LAMINATES TO BE USED FOR LANDLORD APPROVAL.

THE MEASUREMENTS OF EQUIPMENT MAY CHANGE THE MEASUREMENTS OF FURNITURE AS THEY ARE TO BE DETERMINED, THEREFORE SHOPFITTING CONTRACTOR MUST NOT CONSIDER THE MEASUREMENTS IN THIS DRAWING AS THE FINAL MEASUREMENTS BUT JUST AS A REFERENCE OF LOCATION.

TUTTI FRUTTI
Bluewater shopping mall - London
COMMERCIAL DESIGN
Frozen Yogurt

Phase	Scale
WD	1/25
Drawing number	03
Revision	-
Client	W_BW_001.dwg
Client no.	Lighting
File name	CM
Subject	06-03-2016
Drawing	Date

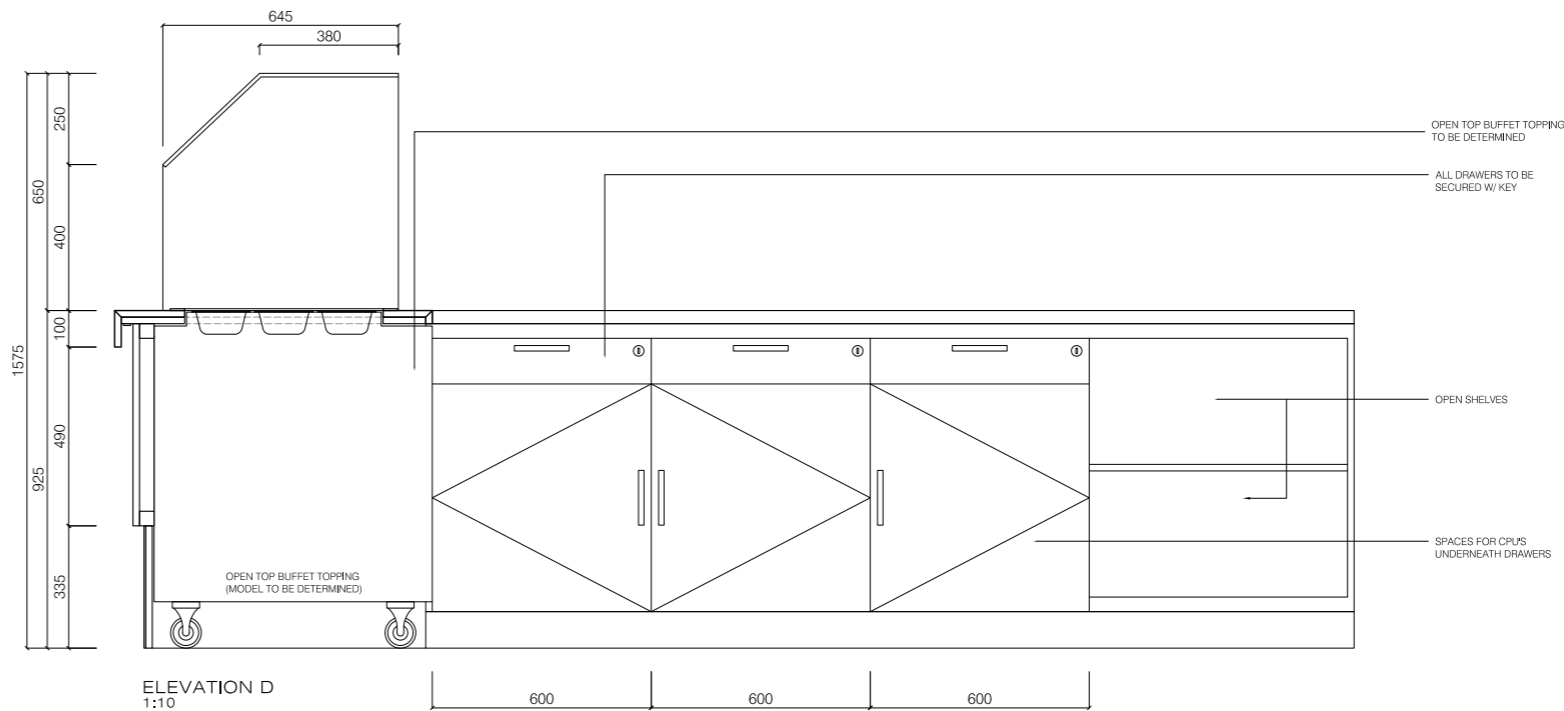
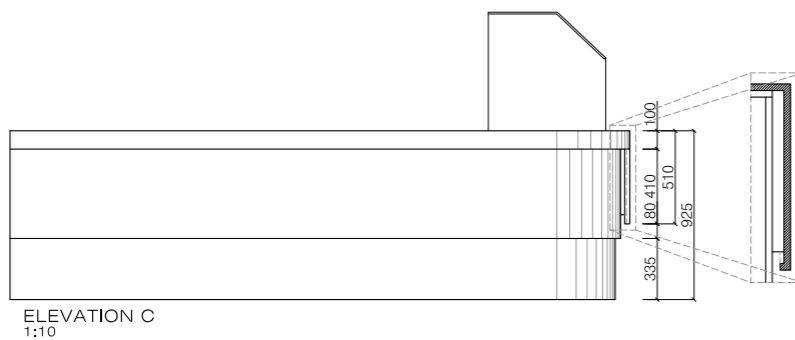
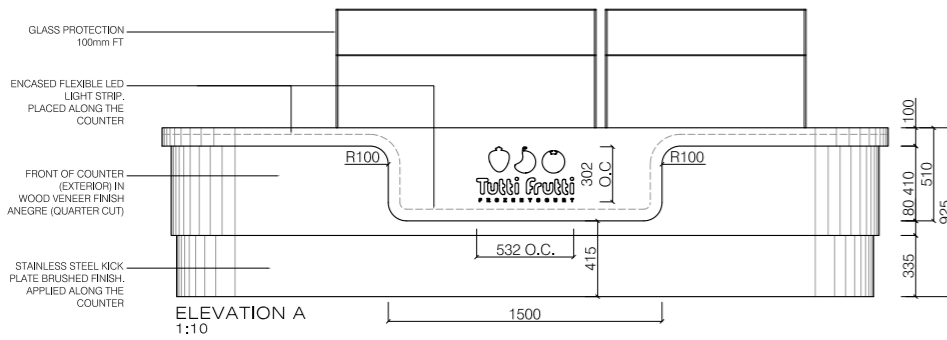
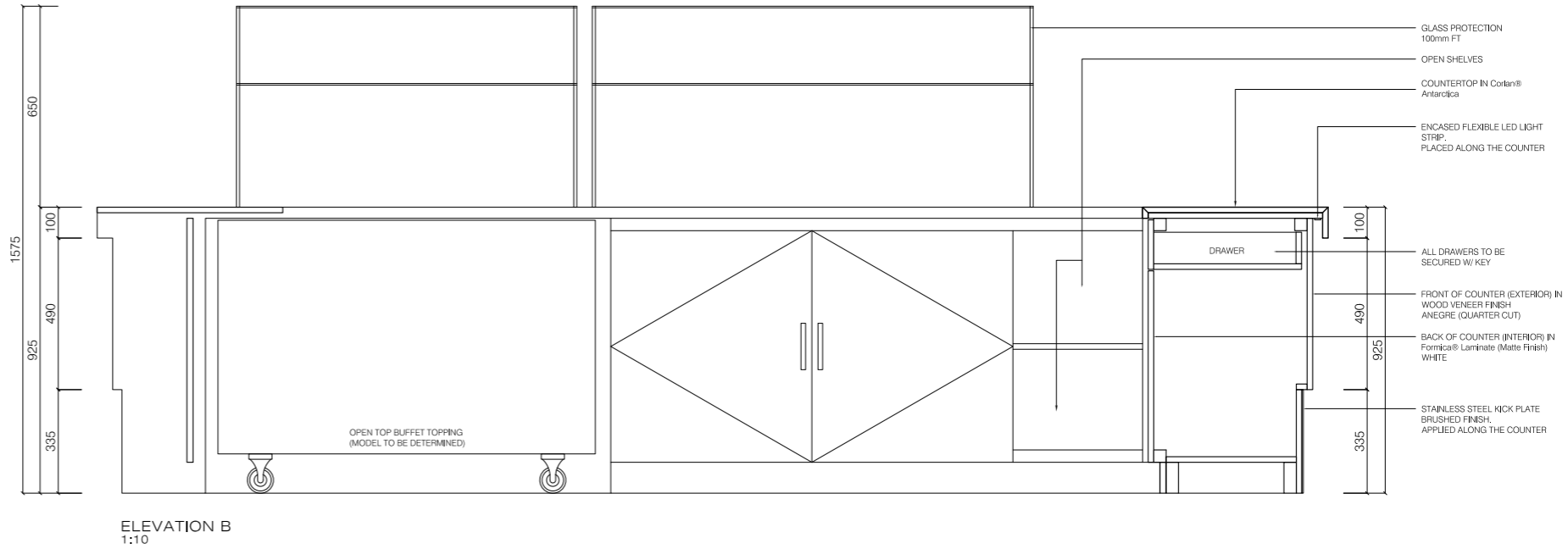
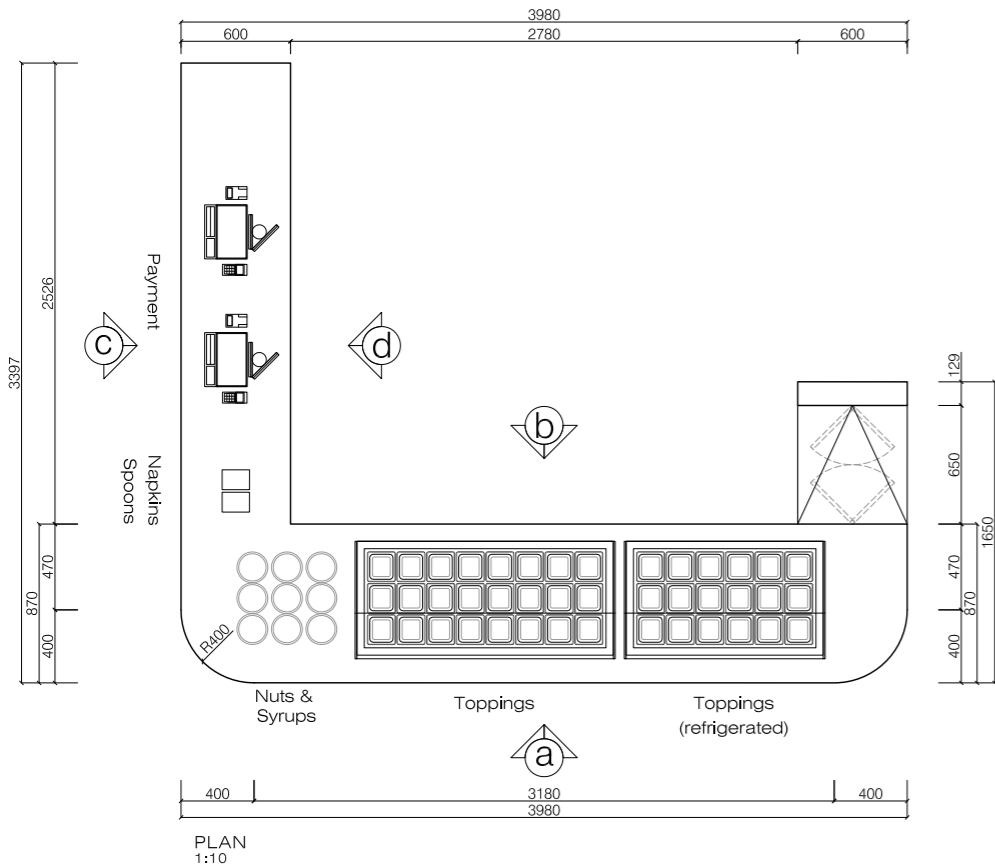

NOTES:

Measurements are to be checked "in site", equipment to be determined. The contractor is not to scale from this drawing but follow the written finished dimensions. Any discrepancies between the drawing and the other contract documents or any discrepancies within a drawing or between drawings must be reported immediately to the architect. This drawing shows the unit as existing surveyed by others. The contractor is to inspect the site prior to tender and is responsible for the Works in accordance with the drawings and structural engineer's details ensuring that the work is undertaken safely. The contractor will be responsible for the setting out of the works. Contractor is to allow for all fire stopping through walls, ceilings and floors.

The electrical installation is to be in accordance with the current edition of the IEE regulations and all cabling to be LSF. The specialist consultant is responsible for the detailed services design including loadings, cable and pipework routes and pipework/cable sizing & specs. All cable tray, MS conduit and other services are to be exposed below slab/ceilings unless noted otherwise. The specialist consultant is to be responsible for the detail design of M&E/ H&V & Refrigeration installation including all switch/ socket outlets. Where switch/ socket outlets are located in stainless steel crash panels in retail area, faceplates to be finished brushed stainless steel. The fire alarm system to be installed to comply with BS 5839 Part 1 and interfaced with Station system as required. The station's specialist contractor will undertake the interfacing and commissioning works as a nominated contractor unless agreed otherwise.

REFER ALSO TO SPECIFIC HEAT DRAWINGS FOR M&E, VENTILATION, EMERGENCY ALARM/EQPT/ SEWAGE SUPPLIES. REFER TO STRUCTURAL ENGINEERS DRAWINGS FOR PLANT PLATFORM NOTE - ALL EXISTING FIRE RESISTING ENCLOSURES TO SERVICE RISERS TO BE MAINTAINED OR MADE GOOD WHERE DISTURBED, NEW AND EXISTING CABLES, PIPES AND DUCTS PASSING THROUGH FIRE RESISTING CONSTRUCTION TO BE ADEQUATELY FIRE STOPPED. NEW AND EXISTING DUCTWORK PASSING THROUGH FIRE RESISTING CONSTRUCTION TO HAVE FIRE DAMPERS ALL PAINTS TO BE WATER BASED

SHOPFITTING CONTRACTOR AND SUPPLIERS OF SPECIALIST EQUIPMENT TO ENSURE ALL TIMBER MATERIALS TO BE TREATED WITH FIRE RETARDANT FINISH TO ACHIEVE MINIMUM EUROCLASS C (CLASS 1 EQUIVALENT) RATING, MDF TO BE ACHIEVE MINIMUM EUROCLASS C (CLASS 1 EQUIVALENT) RATED. SHOPFITTING CONTRACTOR AND SUPPLIERS OF SPECIALIST EQUIPMENT TO PROVIDE FIRE RATINGS CERTIFICATES FOR ALL SPECIALIST LININGS AND LAMINATES TO BE USED FOR LANDLORD APPROVAL.

THE MEASUREMENTS OF EQUIPMENT MAY CHANGE THE MEASUREMENTS OF FURNITURE AS THEY ARE TO BE DETERMINED, THEREFORE SHOPFITTING CONTRACTOR MUST NOT CONSIDER THE MEASUREMENTS IN THIS DRAWING AS THE FINAL MEASUREMENTS BUT JUST AS A REFERENCE OF LOCATION.

TUTTI FRUTTI
Bluewater shopping mall - London
COMMERCIAL DESIGN
Frozen Yogurt

Client	Client no.	File name	Subject	Drawing	Date
		W_BW_001.dwg	Furniture	CM	06-03-2016

Phase	Scale
WD	1/10 1/20
Revision	04
Date	-

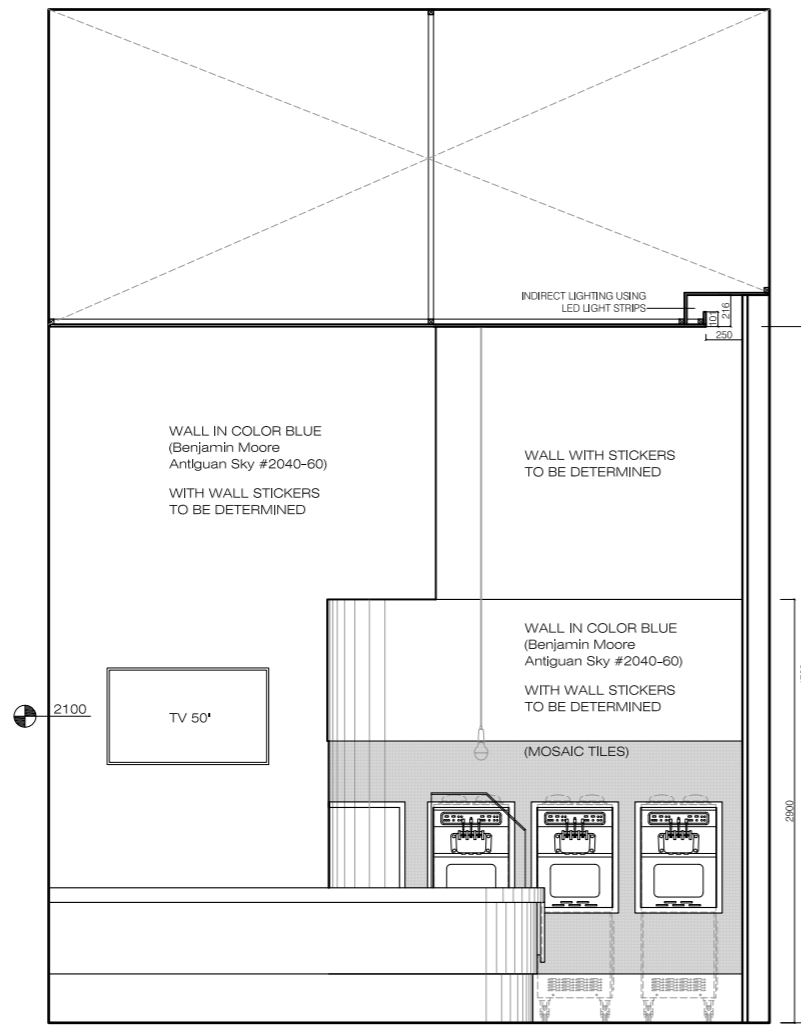

ELEVATION 4
1:25



FACADE (SUGGESTION)
1:25

NOTES:

Measurements are to be checked "in site", equipment to be determined.
The contractor is not to scale from this drawing but follow the written finished dimensions.
Any discrepancies between the drawing and the other contract documents or any discrepancies within a drawing or between drawings must be reported immediately to the architect.
This drawing shows the unit as existing surveyed by others.
The contractor is to inspect the site prior to tender and is responsible for the Works in accordance with the drawings and structural engineer's details ensuring that the work is undertaken safely.
The contractor will be responsible for the setting out of the works.
Contractor is to allow for all fire stopping through walls, ceilings and floors.

The electrical installation is to be in accordance with the current edition of the IEE regulations and all cabling to be LSF. The specialist consultant is responsible for the detailed services design including loadings, cable and pipework routes and pipework/cable sizing & spec. All cable tray, MS conduit and other services are to be exposed below slab/ceilings unless noted otherwise.
The specialist consultant is to be responsible for the detail design of M&E/ H&V & Refrigeration installation including all switch/ socket outlets. Where switch/ socket outlets are located in stainless steel crash panels in retail area, faceplates to be finished brushed stainless steel. The fire alarm system to be installed to comply with BS 5839 Part 1 and interfaced with Station system as required.
The station's specialist contractor will undertake the interfacing and commissioning works as a nominated contractor unless agreed otherwise.

REFER ALSO TO SPECIFIC HEAT DRAWINGS FOR M&E, VENTILATION, EMERGENCY ALARM/EQPT/ SIGNAGE SUPPLIES.
REFER TO STRUCTURAL ENGINEERS DRAWINGS FOR PLANT PLATFORM
NOTE - ALL EXISTING FIRE RESISTING ENCLOSURES TO SERVICE RISERS TO BE MAINTAINED OR MADE GOOD WHERE DISTURBED, NEW AND EXISTING CABLES, PIPES AND DUCTS PASSING THROUGH FIRE RESISTING CONSTRUCTION TO BE ADEQUATELY FIRE STOPPED, NEW AND EXISTING DUCTWORK PASSING THROUGH FIRE RESISTING CONSTRUCTION TO HAVE FIRE DAMPERS
ALL PAINTS TO BE WATER BASED

SHOPFITTING CONTRACTOR AND SUPPLIERS OF SPECIALIST EQUIPMENT TO ENSURE ALL TIMBER MATERIALS TO BE TREATED WITH FIRE RETARDANT FINISH TO ACHIEVE MINIMUM EUROCLASS C (CLASS 1 EQUIVALENT) RATING, MDF TO BE ACHIEVE MINIMUM EUROCLASS C (CLASS 1 EQUIVALENT) RATED.
SHOPFITTING CONTRACTOR AND SUPPLIERS OF SPECIALIST EQUIPMENT TO PROVIDE FIRE RATING CERTIFICATES FOR ALL SPECIALIST LININGS AND LAMINATES TO BE USED FOR LANDLORD APPROVAL.

THE MEASUREMENTS OF EQUIPMENT MAY CHANGE THE MEASUREMENTS OF FURNITURE AS THEY ARE TO BE DETERMINED, THEREFORE SHOPFITTING CONTRACTOR MUST NOT CONSIDER THE MEASUREMENTS IN THIS DRAWING AS THE FINAL MEASUREMENTS BUT JUST AS A REFERENCE OF LOCATION.

TUTTI FRUTTI
Bluewater shopping mall - London
COMMERCIAL DESIGN
Frozen Yogurt

Phase	Scale
WD	1/10 1/20
	Drawing number 05
	Revision -
Client	Date
	06-03-2016

Client	Client no.	File name	Subject	Drawing	Date
		W_BW_001.dwg	Facade	CM	06-03-2016



INTERIOR DESIGN

Yogurt Machine Wall



YOGURT MACHINE WALL STICKER



PAINT COLOR

 Benjamin Moore
Antiguan Sky #2040-60

MACHINE WALL

 **MOSAIC TILES**
To be determined

INTERIOR DESIGN

Counter Area



COUNTER FACE



WOOD VENEER
To be determined

PAINT COLOR



Benjamin Moore
Gray Owl #2137-60



Benjamin Moore
Whale Gray #2134-40

COUNTER TOP



CORIAN
To be determined

MENU DVD

It is coming soon

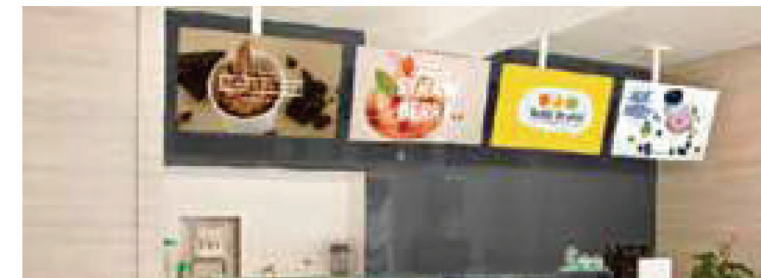

STICKER ON PAINTED WALL



1



2



3

WALL STICKER



4

INTERIOR DESIGN

Lighting & Furniture

PENDANT LIGHT FOR COUNTER AREA



PENDANT LIGHT FOR SEATING AREA



TABLE AND CHAIR



TABLE STICKERS

12 circle diameter adhesive vinyl

